Ten

MILITARY DIVERTIMENTOS,

with

Fifes & Drums

(ad Libitum)

also proper directions for beating the side Drum by Notes.

Composed, adapted and humbly dedicated

to His Royal Highness

Prince William of Gloucester

by

FREDERICK ELEY.

Book

Op. 6. Price 18s

London

Printed by Clementi, Banger, Hyde, Collard & Davis,

Successors to Longman & Broderip.

No. 26, Cheapside.

Clarinetto Primo in E♭

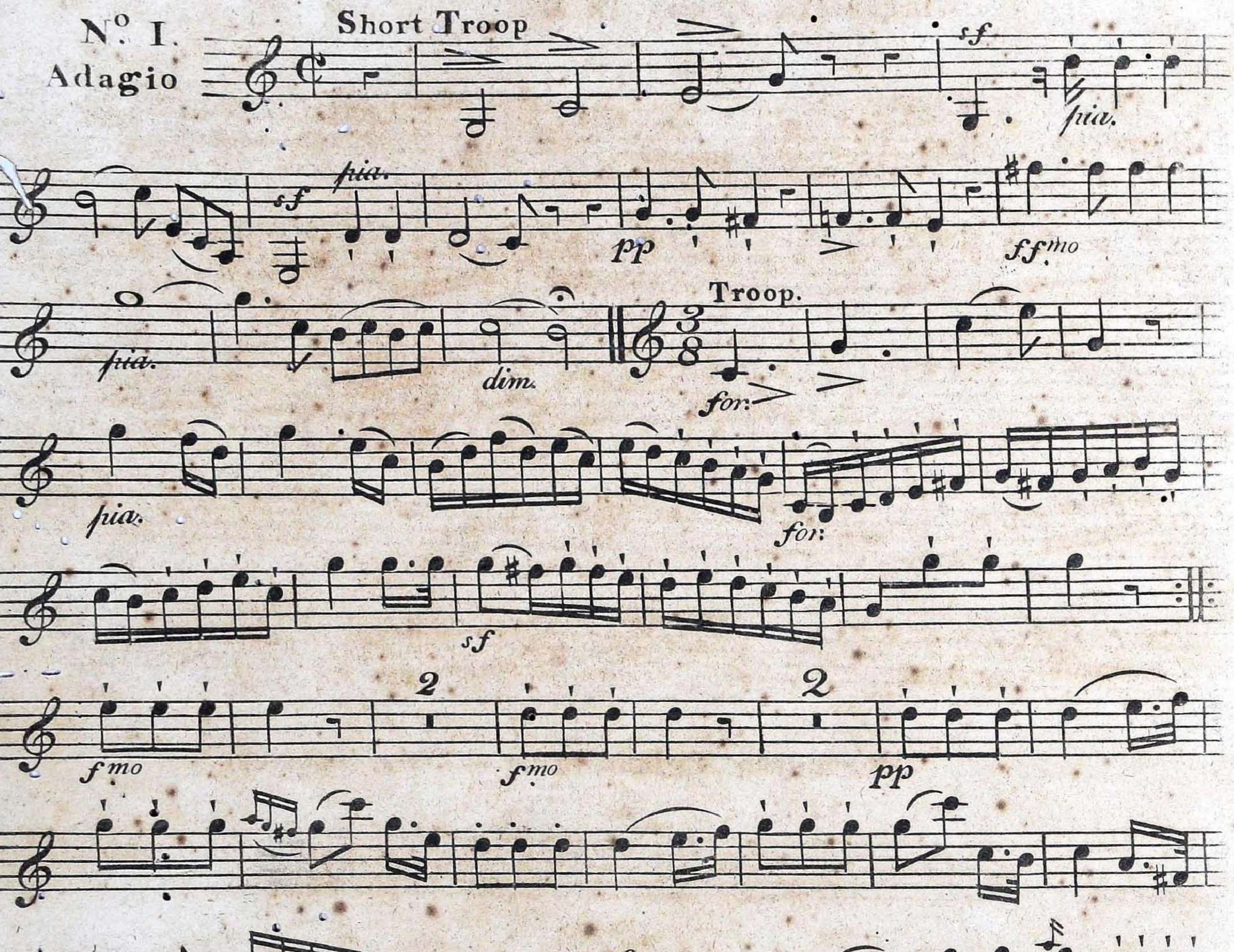

Clarinetto Primo in E♭.

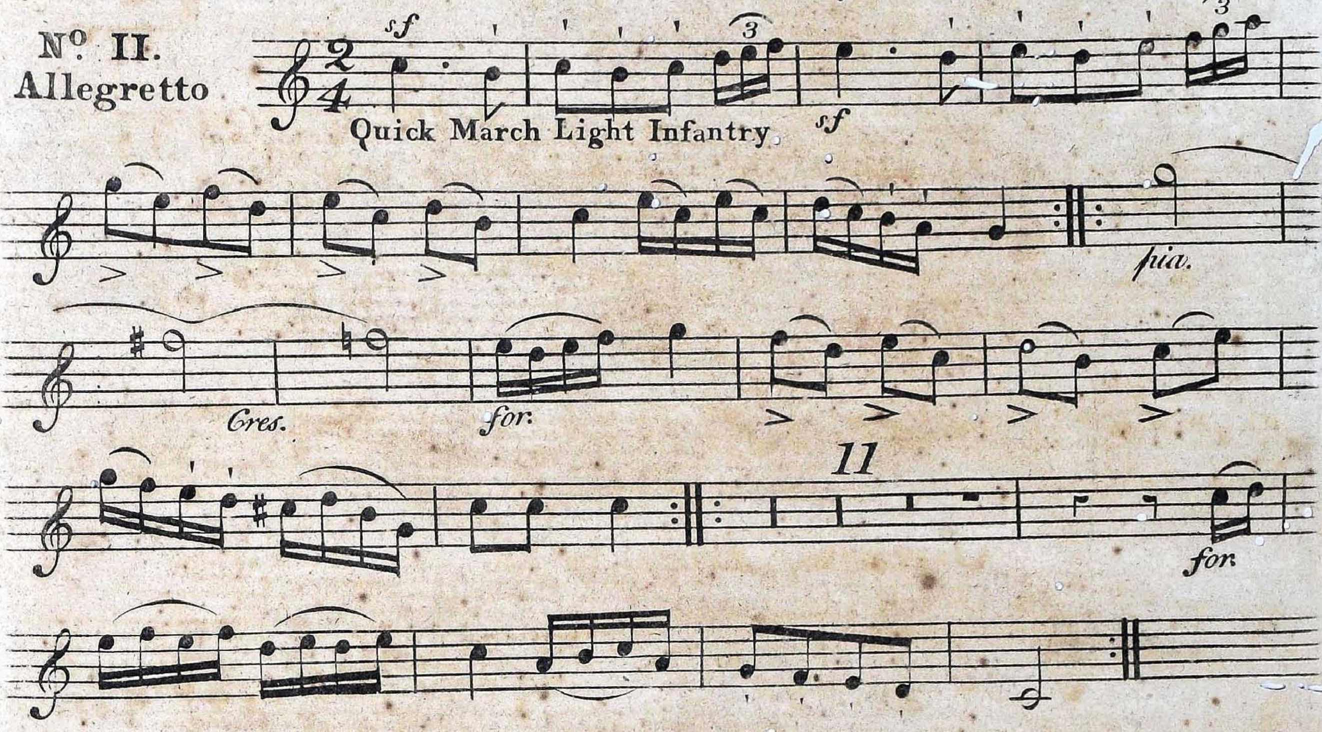

Clarinetto Primo in B♭ e Oboe Repieno

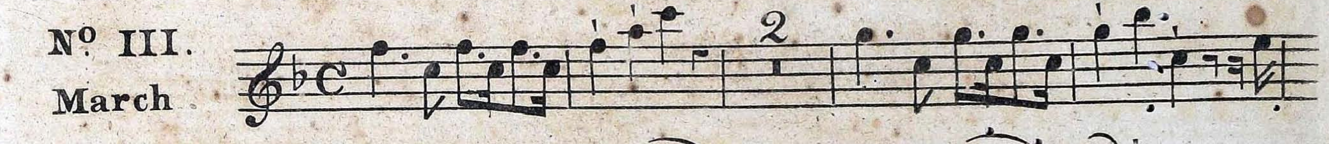

Flauti or Oboe Primo

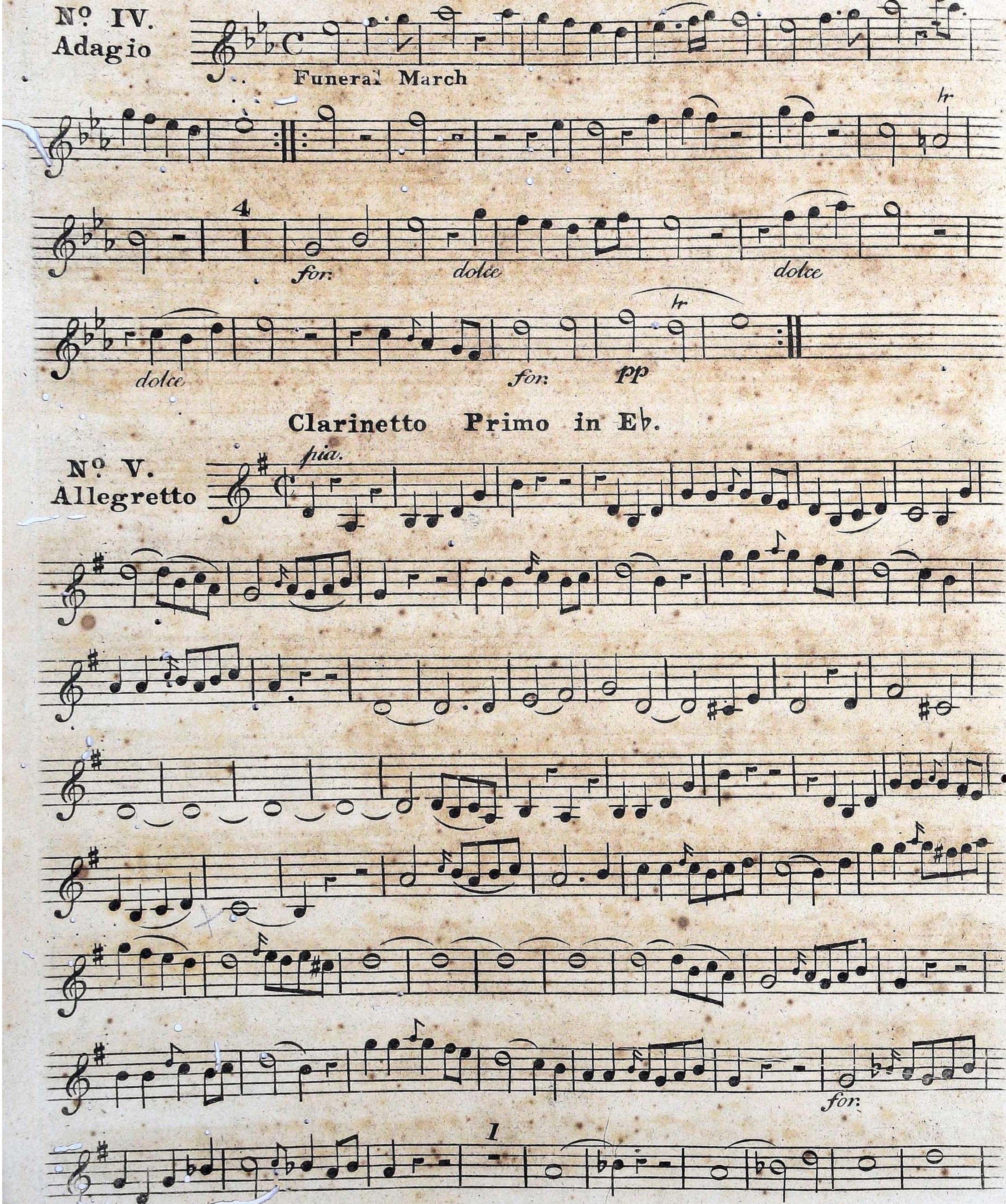

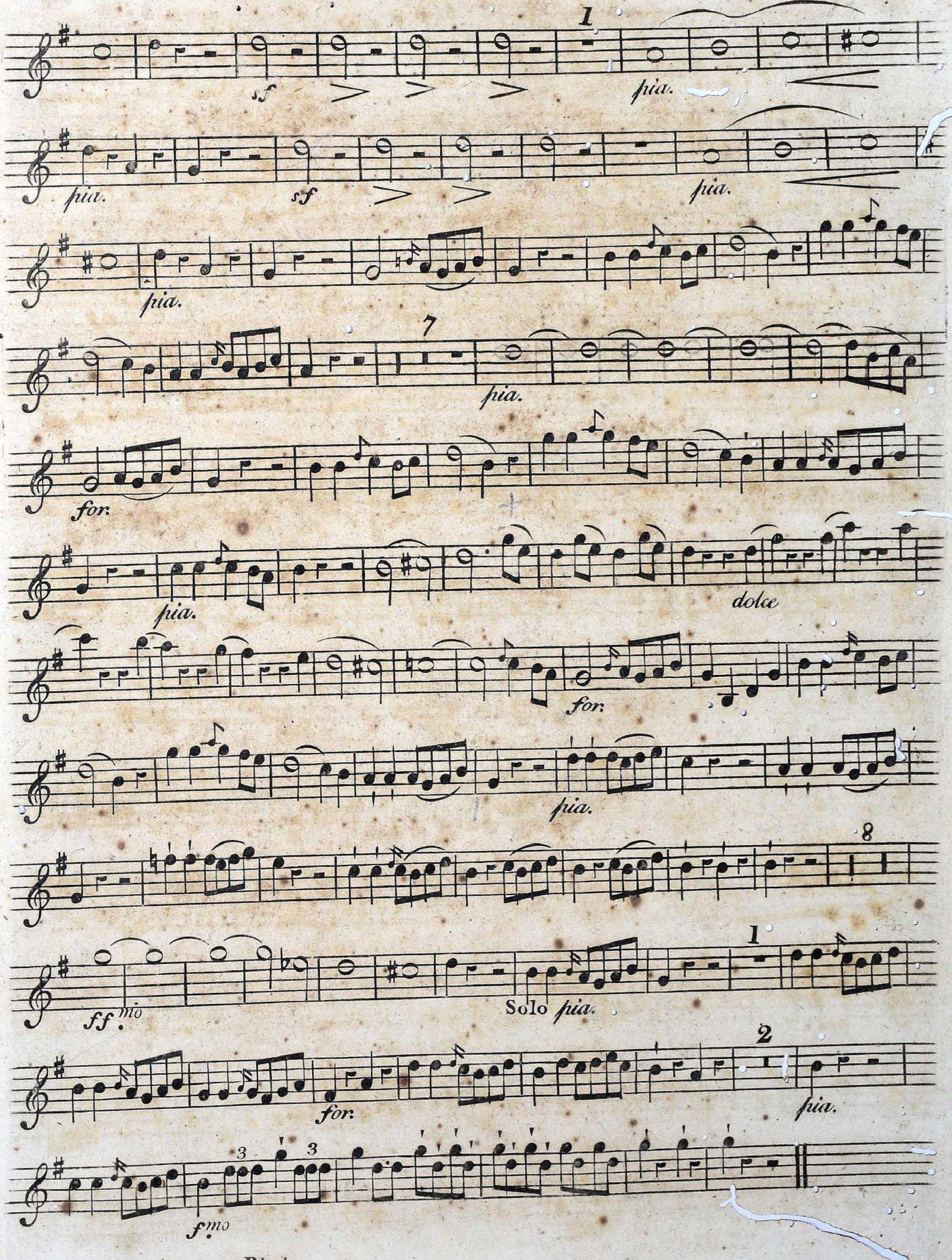
1
sf
pia.
pia.
sf
pia.
pia.
7
pia.
for.
pia.
dolce
for.
pia.
8
ff.mo
1
Solo pia.
for.
2
pia.
3
3
f.mo

No VI.
Andante

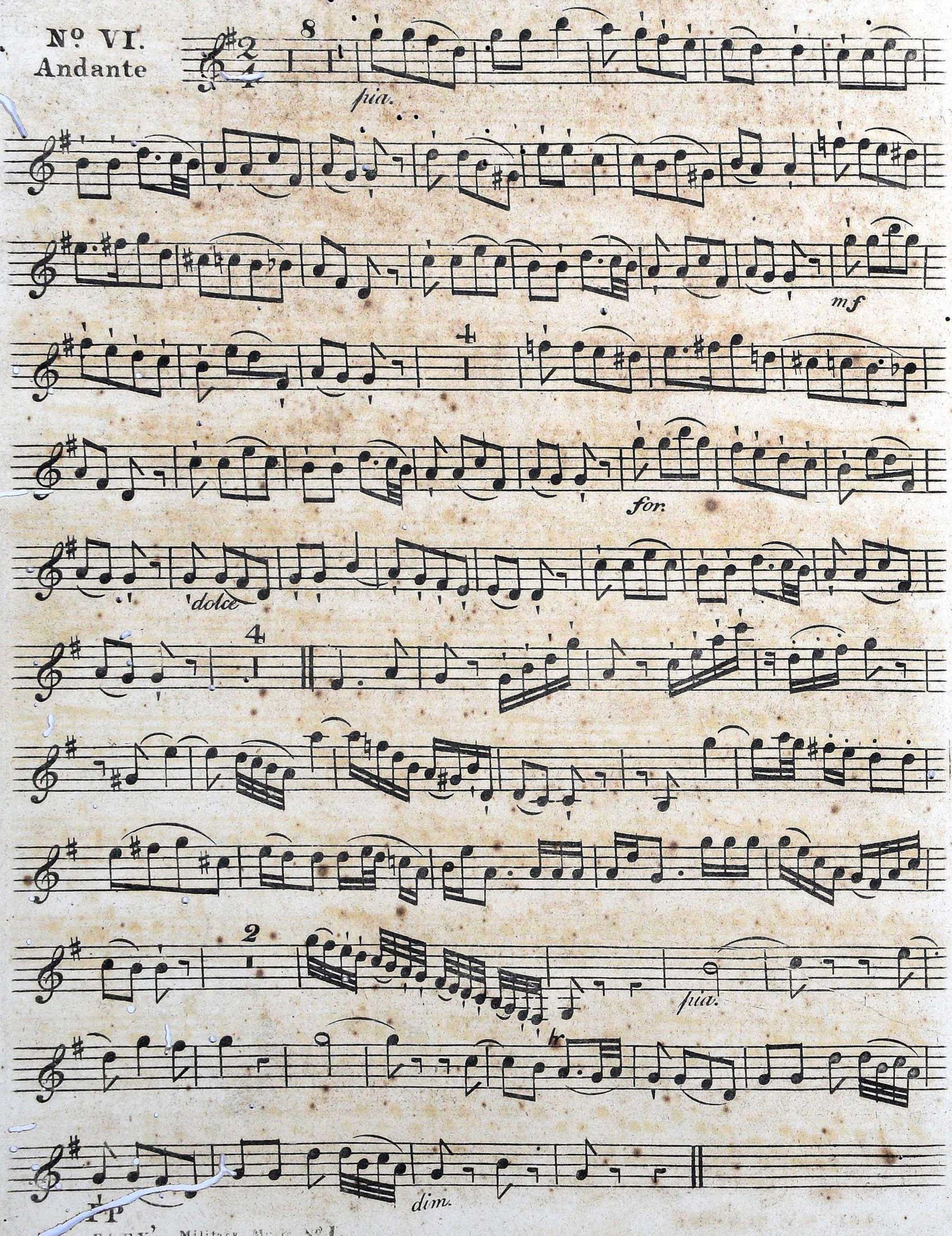

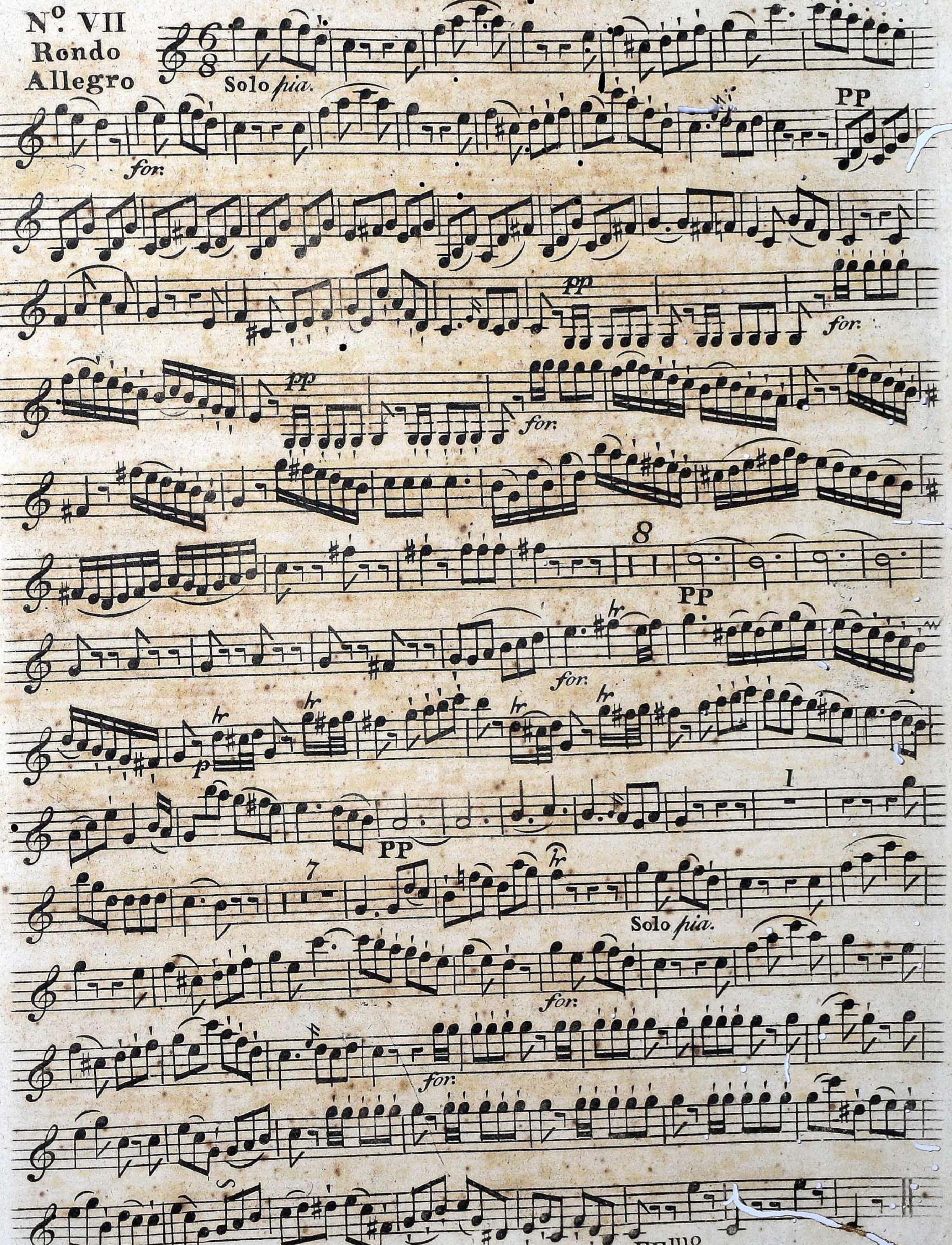
Nº. VII
Rondo
Allegro
Solo *pia.*
for.
PP
p
FF^mo

Nº VIII. Polonoise

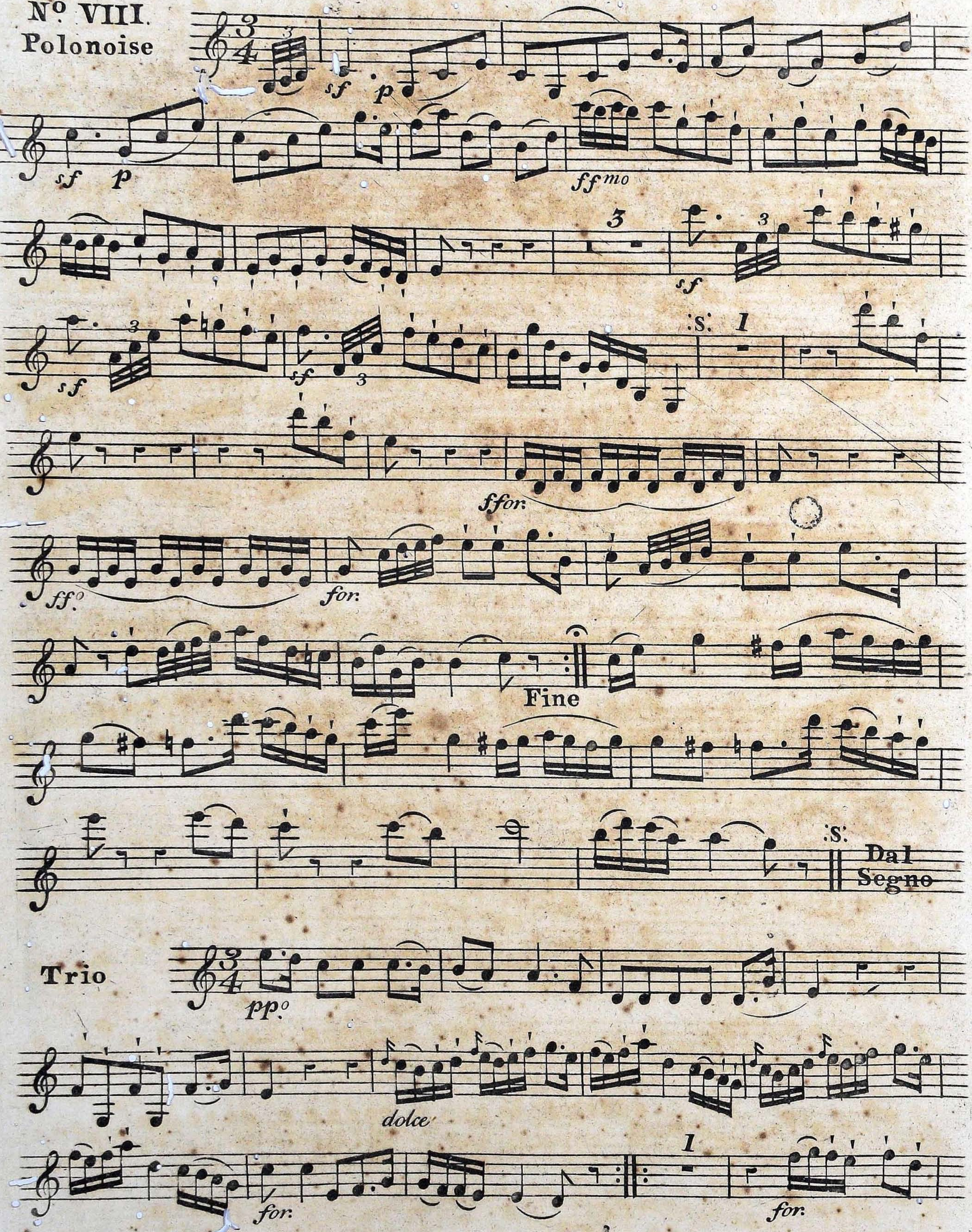

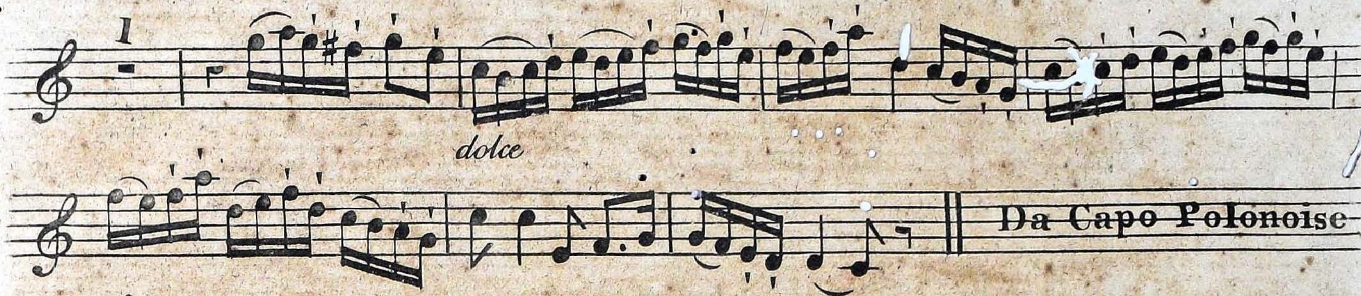

Clarinetto Primo in E♭

Nº IX

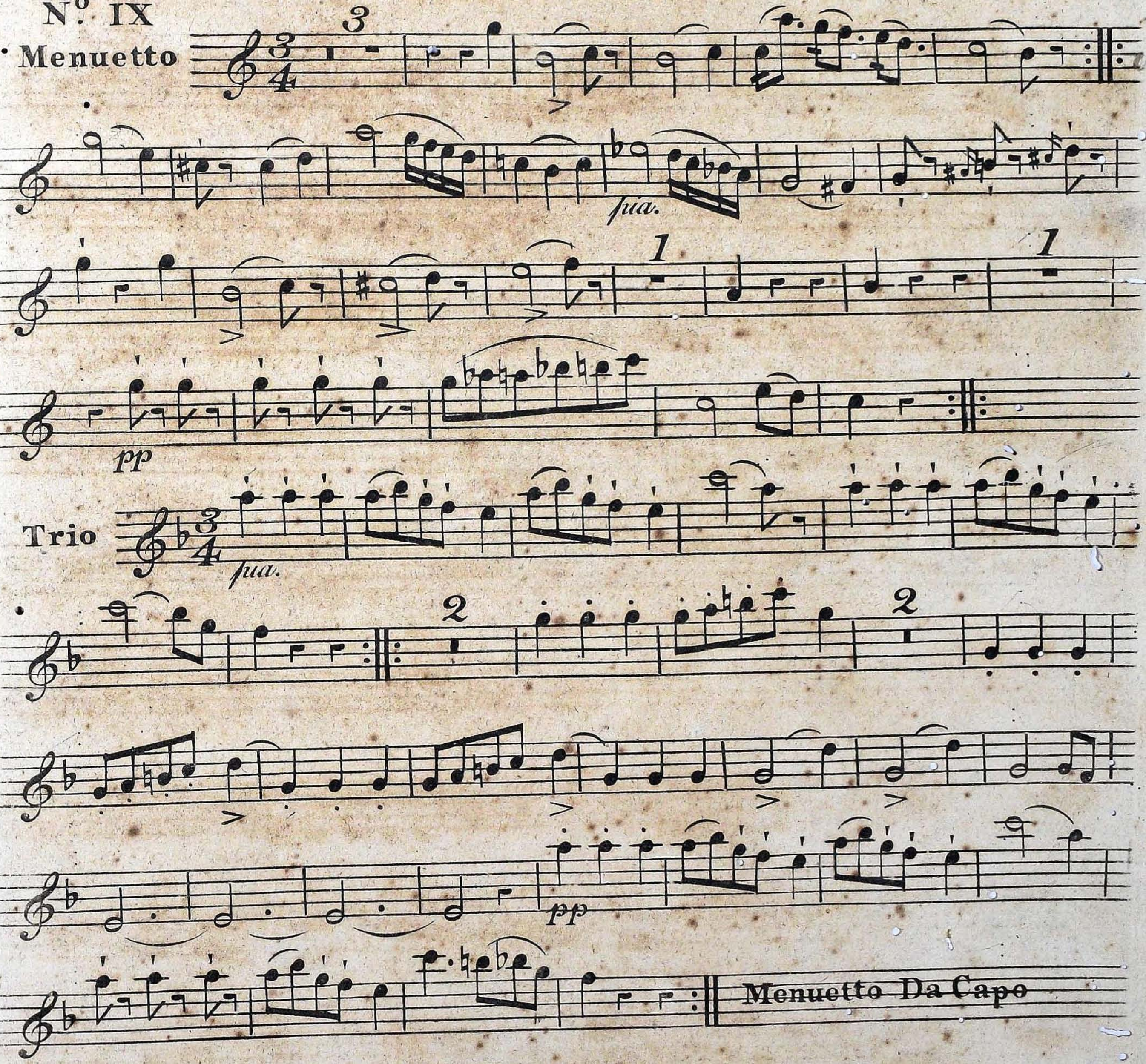

Nº 10, ——— Tacet